

BAY

MIDDLE

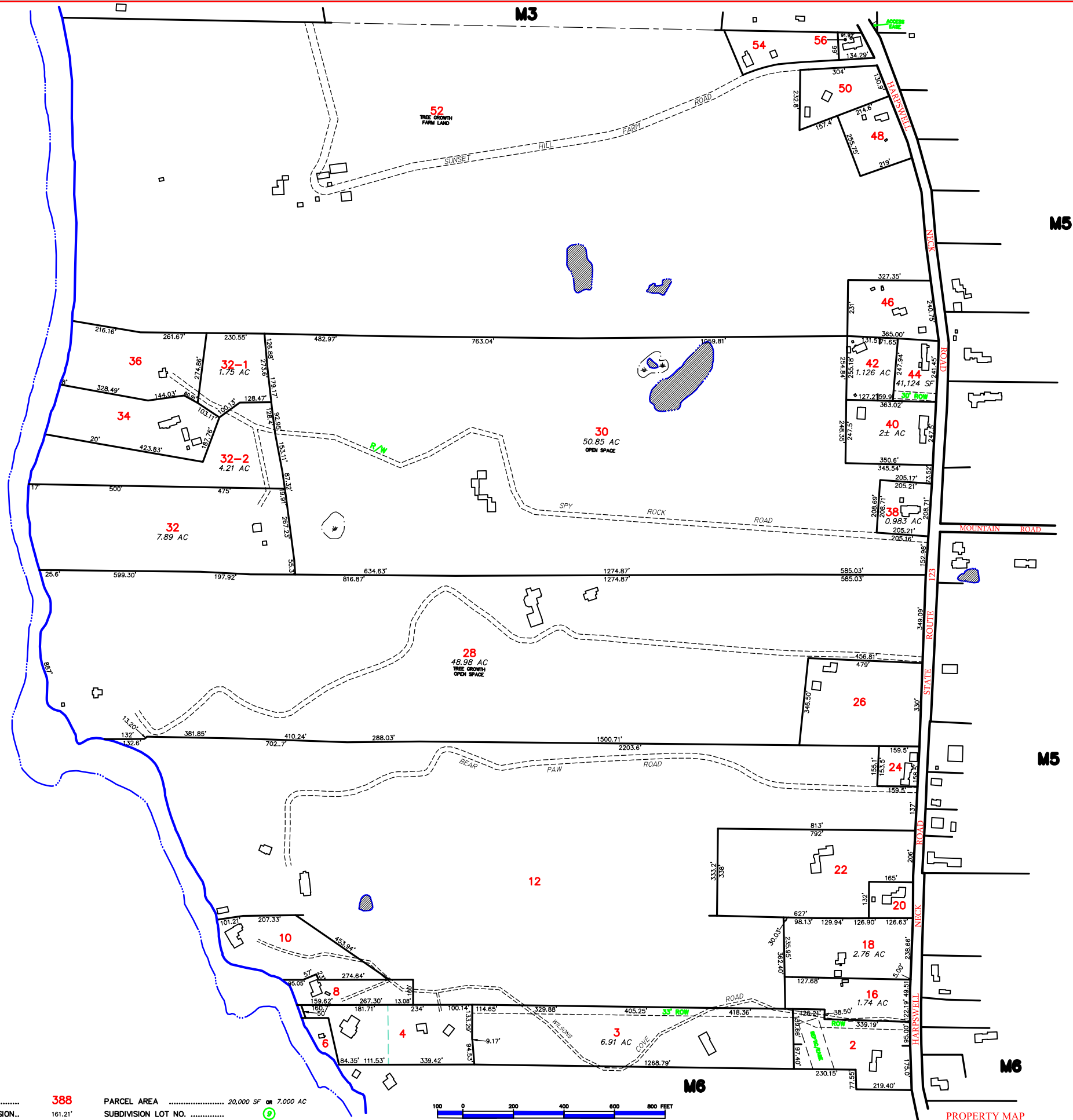

PREPARED BY: **AERIAL SURVEY & PHOTO, INC.**
AIRPORT ROAD, NORRIDGEWOCK, MAINE
(207) 634-2008

NOTE: **BASED ON PHOTOGRAPHY DATED: 05-07-96**
The data on this map have been compiled from a variety of sources, granted voluntarily by private owner and official sources and are not to be considered legal locations of property boundary lines. The Town of Harpswell assumes no responsibility for the accuracy of individual parcels. For assessment purposes only. Not to be used for conveyances or legal description.

LEGEND: PARCEL NUMBER **388** PARCEL AREA 20,000 SF or 7,000 AC
SURVEY OR DEED DIMENSION.. 161.21' SUBDIVISION LOT NO. **M14**
BUILDING..... SHORELINE (HIGH TIDE).....
MATCH LINE ADJACENT MAP

STATE HIGHWAY / TOWN ROAD / PRIVATE WAY



HORIZONTAL DATUM: MAINE STATE PLANE WEST ZONE

SCALE: 1"=200' APRIL 1, 2023

PROPERTY MAP
TOWN OF HARPSWELL
CUMBERLAND COUNTY, MAINE