

MIDDLE BAY

WIDGEON COVE

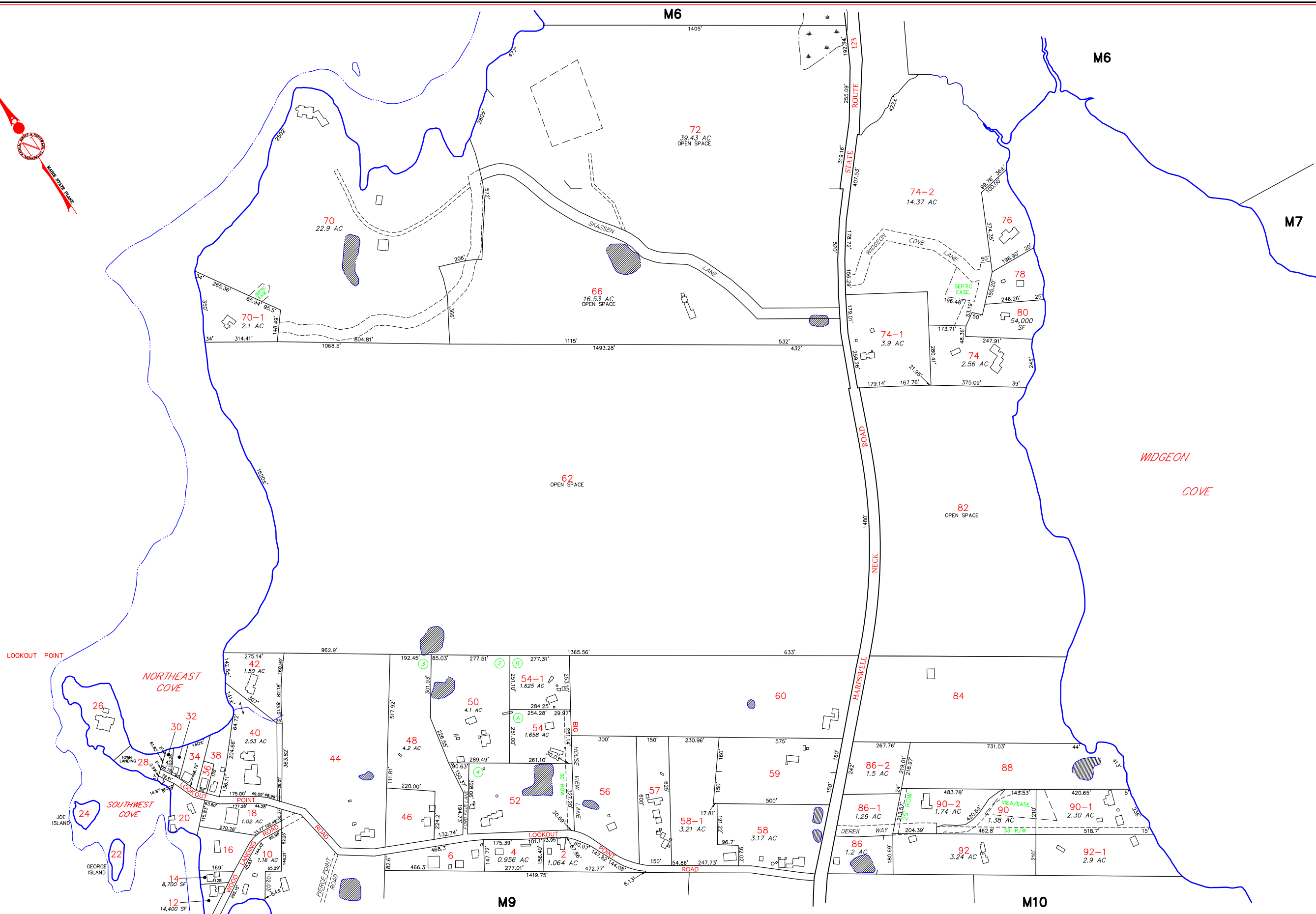

PREPARED BY:  
AERIAL SURVEY & PHOTO, INC.  
AIRPORT ROAD, NORRIDGEWOCK, MAINE  
(207) 634-2006

BASED ON PHOTOGRAPHY DATED: 05-07-96  
NOTE: The data on this map have been compiled from a variety of sources, granted voluntarily by private owner and official sources and are not to be considered legal locations of property boundary lines. The Town of Harpswell assumes no responsibility for the accuracy of individual parcels. For assessment purposes only. Not to be used for conveyances or legal description.

LEGEND: PARCEL NUMBER ..... 388  
SURVEY OR DEED DIMENSION.. 161.21'  
BUILDING .....  
MATCH LINE ..... Part of Map/Lot ..... ADJACENT MAP .....  
STATE HIGHWAY / TOWN ROAD / PRIVATE WAY

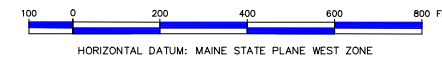

HORIZONTAL DATUM: MAINE STATE PLANE WEST ZONE

PROPERTY MAP  
TOWN OF HARPSWELL  
CUMBERLAND COUNTY, MAINE  
SCALE: 1"=200' APRIL 1, 2023