

HARPSWELL
SOUND

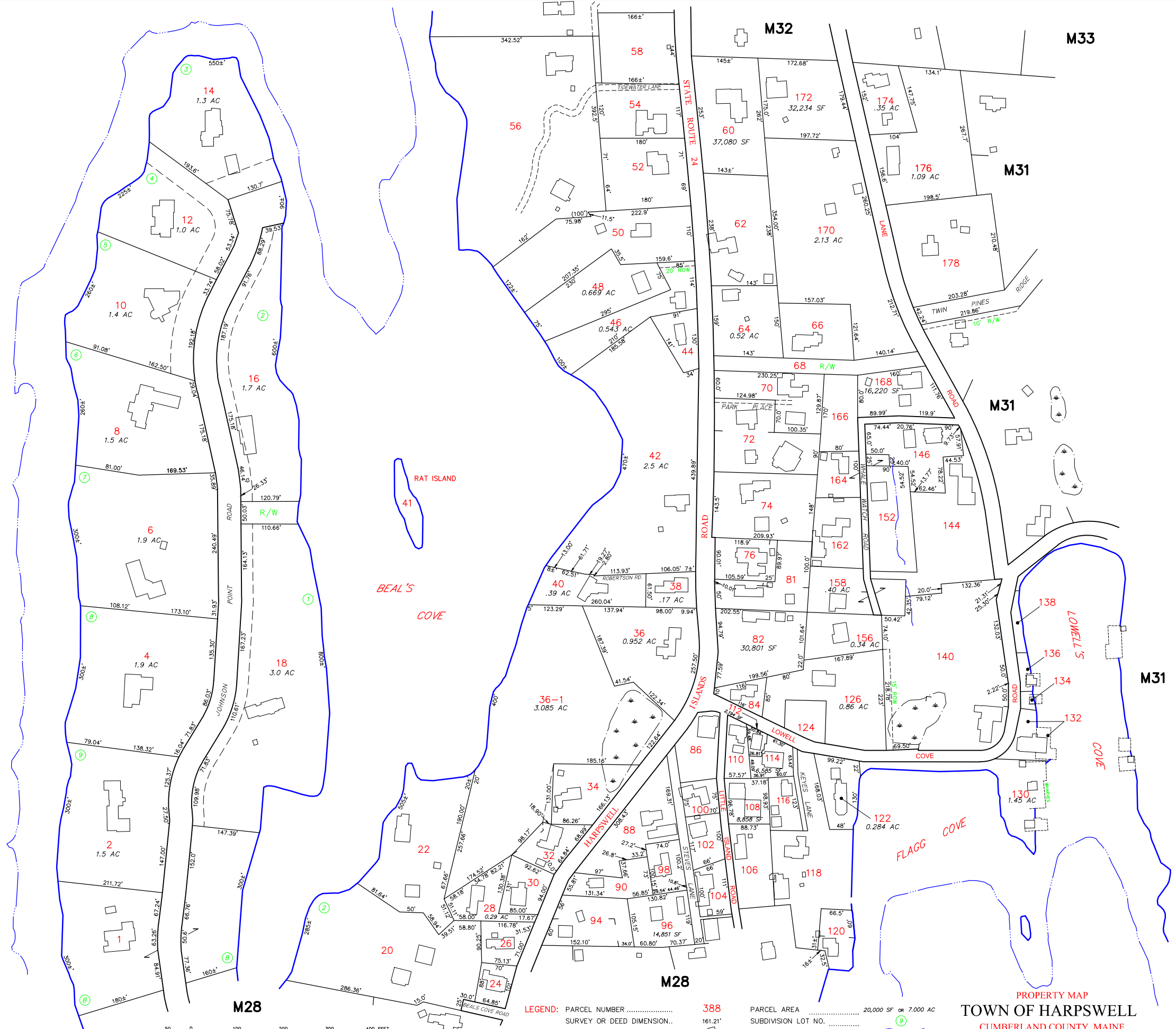

PREPARED BY: AERIAL SURVEY & PHOTO, INC.
AIRPORT ROAD, NORRIDGEWOCK, MAINE
(207) 634-2006

NOTE: The data on this map have been compiled from a variety of sources, granted voluntarily by private owner and official sources and are not to be considered legal locations of property boundary lines. The Town of Harpswell assumes no responsibility for the accuracy of individual parcels. For assessment purposes only. Not to be used for conveyances or legal description.

HORIZONTAL DATUM: MAINE STATE PLANE WEST ZONE

LEGEND: PARCEL NUMBER 388
SURVEY OR DEED DIMENSION... 161.21'
BUILDING
MATCH LINE Part of Map/Adj
STATE HIGHWAY / TOWN ROAD / PRIVATE WAY

PARCEL AREA 20,000 SF or 7.000 AC
SUBDIVISION LOT NO.
SHORELINE (HIGH TIDE)
ADJACENT MAP
M14

PROPERTY MAP
TOWN OF HARPSWELL
CUMBERLAND COUNTY, MAINE
SCALE: 1"=100' APRIL 1, 2023