

PREPARED BY: AERIAL SURVEY & PHOTO, INC.  
 AIRPORT ROAD, NORRIDGEWOCK, MAINE  
 (207) 634-2006  
 BASED ON PHOTOGRAPHY DATED: 05-07-96

NOTE: The data on this map have been compiled from a variety of sources, granted voluntarily by private owner and official sources and are not to be considered legal locations of property boundary lines. The Town of Harpswell assumes no responsibility for the accuracy of individual parcels. For assessment purposes only. Not to be used for conveyances or legal description.

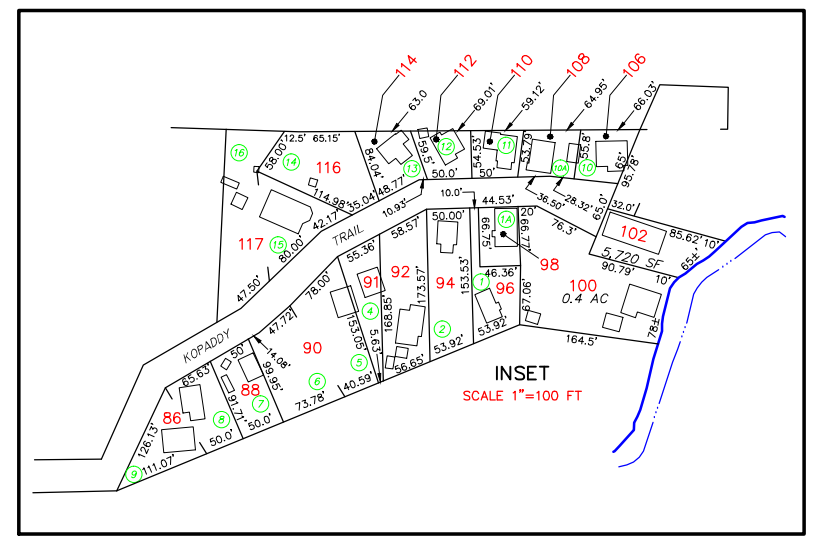

NARROW PARCEL AS SHOWN ON BOUNDARY SURVEY FOR ARTHUR G. POWERS RECORDED AS PLAN BOOK 201 PAGE 479

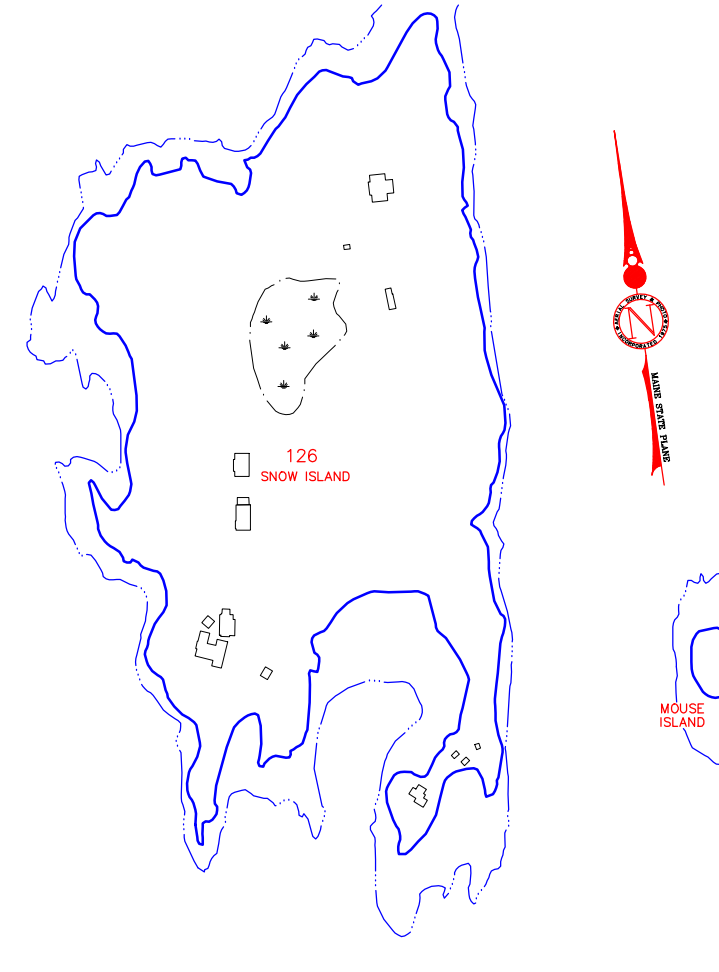
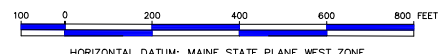

LEGEND:	PARCEL NUMBER .....	388	PARCEL AREA .....	20,000 SF or 7,000 AC
	SURVEY OR DEED DIMENSION..	161.21'	SUBDIVISION LOT NO. ....	(9)
	BUILDING .....		SHORELINE (HIGH TIDE).....	
	MATCH LINE .....		ADJACENT MAP .....	
		STATE HIGHWAY / TOWN ROAD / PRIVATE WAY		

PROPERTY MAP  
 TOWN OF HARPSWELL  
 CUMBERLAND COUNTY, MAINE  
 SCALE: 1"=200' APRIL 1, 2023