

M58

M59

M59

M62

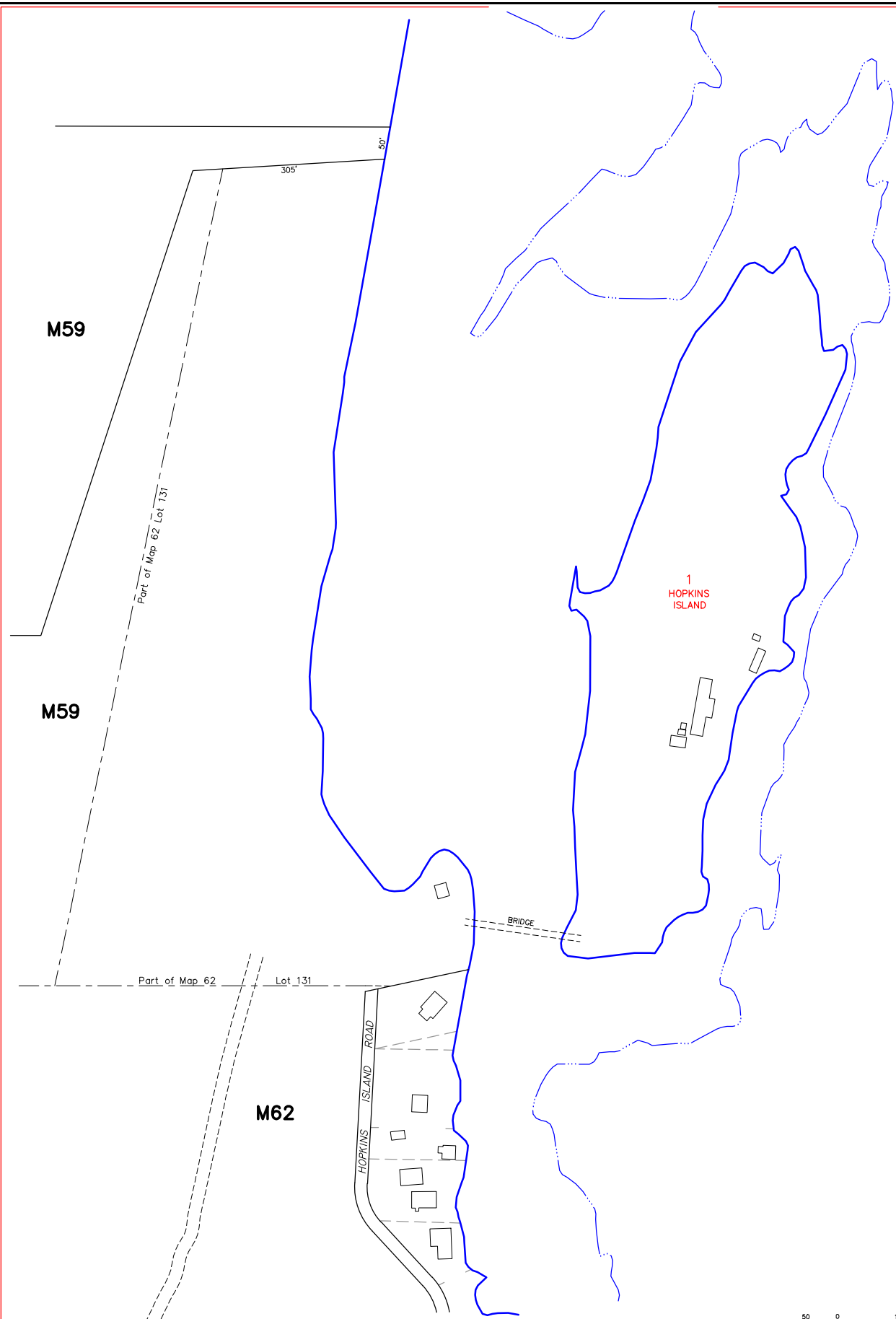

DINGLEY COVE

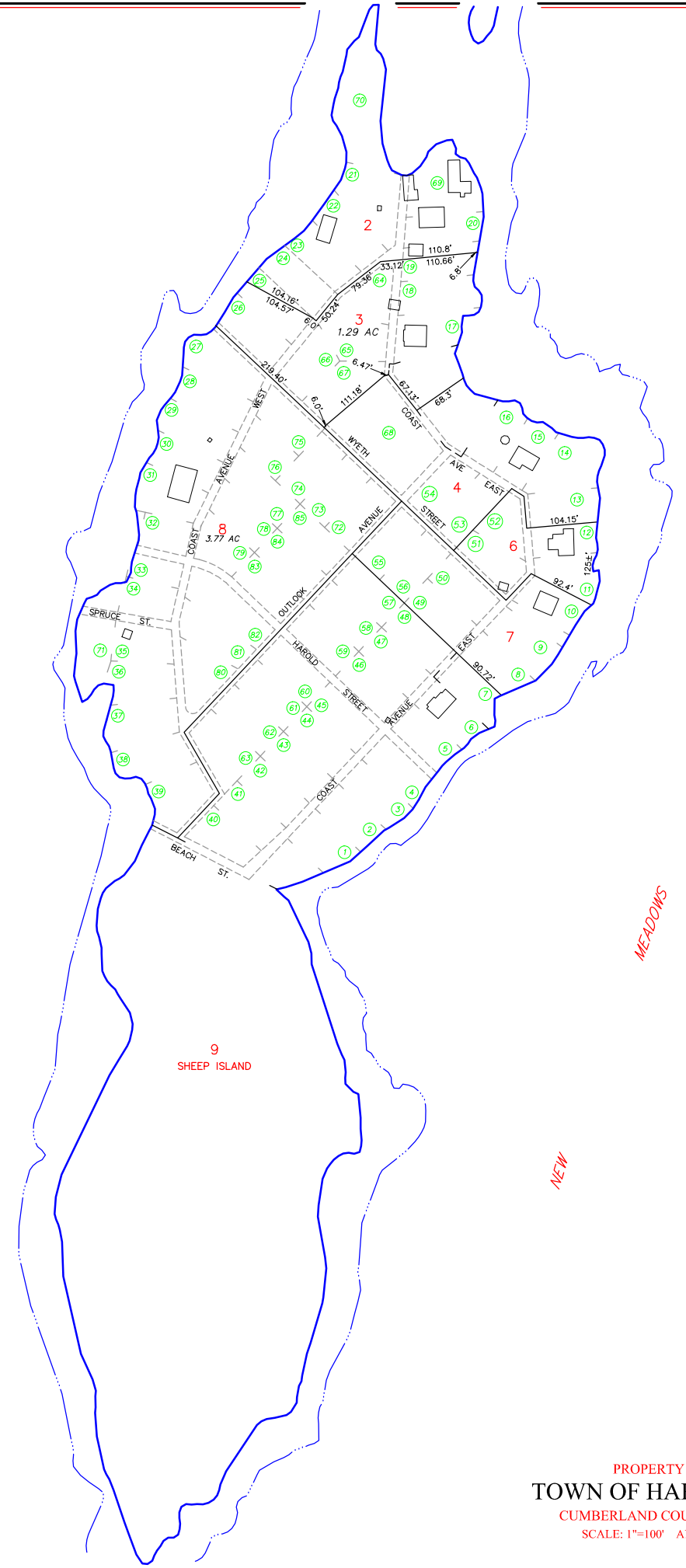

MEADOWS RIVER

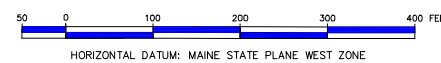

PREPARED BY: AERIAL SURVEY & PHOTO, INC.  
AIRPORT ROAD, NORRIDGEWOCK, MAINE  
(207) 634-2006  
BASED ON PHOTOGRAPHY DATED: 05-07-96

NOTE: The data on this map have been compiled from a variety of sources, granted voluntarily by private owner and official sources and are not to be considered legal locations of property boundary lines. The Town of Harpswell assumes no responsibility for the accuracy of individual parcels. For assessment purposes only. Not to be used for conveyances or legal description.

LEGEND:	PARCEL NUMBER .....	388	PARCEL AREA .....	20,000 SF or 7,000 AC
	SURVEY OR DEED DIMENSION..	161.21'	SUBDIVISION LOT NO. ....	9
	BUILDING .....		SHORELINE (HIGH TIDE) .....	
	MATCH LINE .....	Part of Map A at	ADJACENT MAP .....	M14

STATE HIGHWAY / TOWN ROAD / PRIVATE WAY

PROPERTY MAP  
TOWN OF HARPSWELL  
CUMBERLAND COUNTY, MAINE  
SCALE: 1"=100' APRIL 1, 2023