



PREPARED BY: AERIAL SURVEY & PHOTO, INC.
 AIRPORT ROAD, NORRIDGEWOCK, MAINE
 (207) 634-2006
 BASED ON PHOTOGRAPHY DATED: 05-07-96

NOTE: The data on this map have been compiled from a variety of sources, granted voluntarily by private owner and official sources and are not to be considered legal locations of property boundary lines. The Town of Harpswell assumes no responsibility for the accuracy of individual parcels. For assessment purposes only. Not to be used for conveyances or legal description.

M79

M11

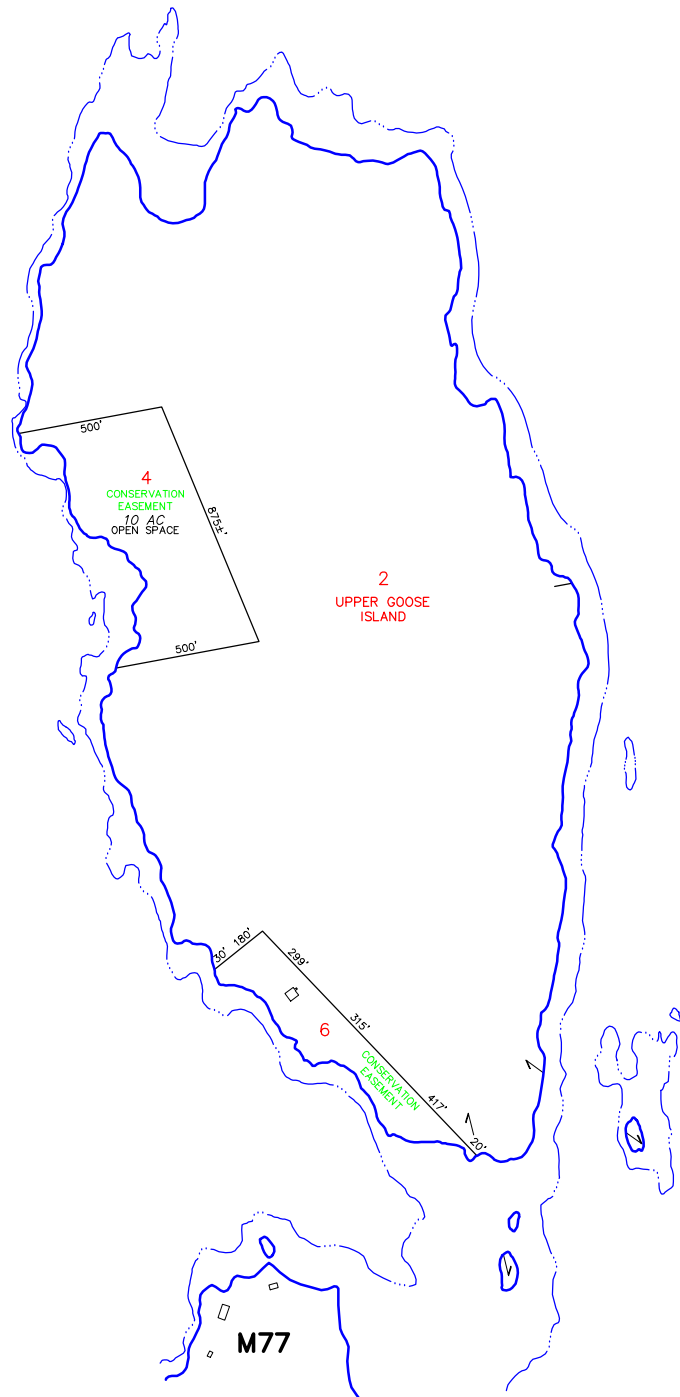
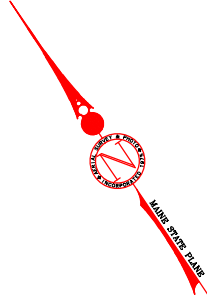

MIDDLE

BAY

BLACK ROCK
10

SHELTER ISLAND

M77

M14

LEGEND:	PARCEL NUMBER	388	PARCEL AREA	20,000 SF OR 7,000 AC
	SURVEY OR DEED DIMENSION..	161.21'	SUBDIVISION LOT NO.	9
	BUILDING		SHORELINE (HIGH TIDE)	
	MATCH LINE		ADJACENT MAP	
		Part of Map/Act		
		STATE HIGHWAY / TOWN ROAD / PRIVATE WAY		

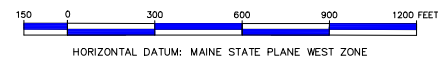

PROPERTY MAP
 TOWN OF HARPSWELL
 CUMBERLAND COUNTY, MAINE
 SCALE: 1"=300' APRIL 1, 2023